I am an astronaut 2022

Van Picheata, Cambodia

Brigita Clarissa Tjandrajana, Indonesia

Ariqah Shabrina Putri, Indonesia

Arata Hirata, Japan

Abdullah, Pakistan

Sojeong Han, South Korea

Mannalage Kavini Sandevma Rathnaweera, Sri Lanka

Pinnakanda Kattadiyalage Nulaya Sanuthmi Chandrasena, Sri Lanka

PIMPAWEE WONGMANEE, Thailand

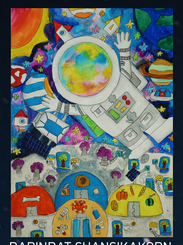
RAPINRAT CHANSIKAKORN, Thailand

HA BAO PHAM, Vietnam

VNSC Award
Milthiades Nathanael, Indonesia

JAXA Award
Si Chen Xu, China

Haor Sowannine, Cambodia

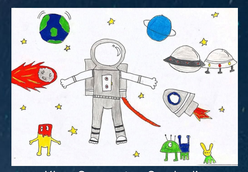
Khon Samavatey, Cambodia

Special Poster Award
OOI ZI EN, Malaysia

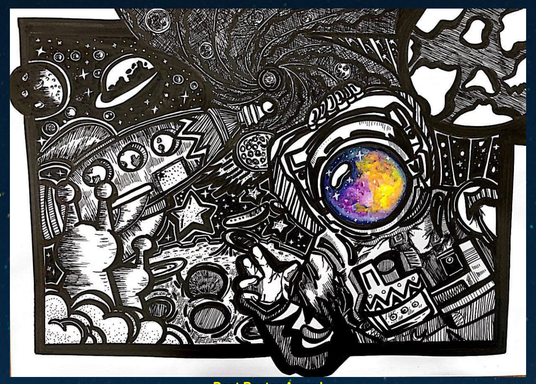
Best Poster Award
TEE BEIERR KYRA, Malaysia

Special Poster Award
Cheng Nuo Zhang Liu, China

Na Li, China

Yuzuki Tsunemi, Japan

Kotaro Nakano, Japan

BOYCE NG GOE, Malaysia

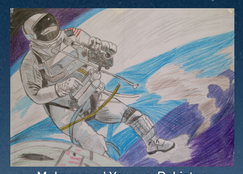
Muhammad Younus, Pakistan

Ali Asif, Pakistan

Min Beom Kim, South Korea

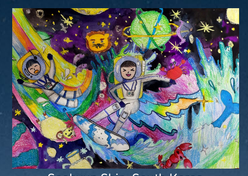
Seohyun Shin, South Korea

NAPAWALA GAMLADDALAGE JINULI THISASNA GAMLATH, Sri Lanka

CHAVANAKORN PUTTAWONG, Thailand

HA BICH DUONG, Vietnam

KHANH NGOC VU TRAN, Vietnam

This calendar is published by the ASIA-PACIFIC REGIONAL SPACE AGENCY FORUM (APRSAF) Space Education for All Working Group (SE4AWG), which encourages the use of space materials to enhance education for young people and aims to stimulate intellectual curiosity and passion of young people through their involvement in space activities. Every year, APRSAF SE4AWG organizes Poster Contest, which is open to children between the ages of 8 and 11 in the Asia-Pacific region. The drawings and paintings in this calendar were exhibited at the APRSAF Poster Contest held online under the theme of "I am an astronaut" in November 2021. APRSAF Space Education for All Working Group proudly presents the creative artworks of children in Asia and the Pacific.

| | | |